SOP - IT INFRASTRUCTURE MAINTENANCE

[CONFIDENTIAL]
[UTTHUNGA]
[IndiQube, South Summit, South End Rd, Vijayarangam Layout, Bengaluru, Karnataka 560004]

Contents

1 Purpose 5
2 Scope 5
3 Abbreviations 5
4 Terms and Definitions 6
5 Responsibilities 6
6 RACI 6
7 SIPOC 7
8 Process Flow Chart and descriptions. 8
9 Process Description 10
10 Documented Information 28
11 Information Security requirements 29
12 References 30
13 Metrics 30
14 Annexures 31
15 Forms & Master List of IT Documents 31

CHANGE HISTORY

This section describes the details of changes that have resulted in the current document.

SL. No.	Document Version No.	Change Description	Reason For change	Prepared By & Date	Reviewed By & Date	Approved By & Date
01	0.1	Draft	Implementation of the Integrated Management System	Surendera Kumar S 04-Jul-22		
02	Issue B Version 1.0	Revised the Document to suit the requirements for implementation of the integrated management system			Eshwara K R 06-Jul-22	Rama G 08-Jul-22
03	Issue B Version 1.1	Disposal Process flow chart		Megha 9-May-23	Eshwara K R 19-May-23	Pavithran A 01-Jun-23 Rama G 25-Jul-23
04	Issue B Version 1.2	Metrics		Surendera Kumar S 08-Dec-23	Eshwara K R 08-Dec-23	Santosh V 08-Dec-23
05	Issue B Version 1.3	ISG Support plan merged with IT SOP & Section – 9.12.9	Based on the multiple audit's suggestion and observation	Surendera Kumar S 03-May-24	Eshwara K R 08-May-24 Anitha N 10-May-24	Pavithran A 24-May-24
06	Issue B Version 1.4	Non-Confirming Products/Assets Process Section 9.1.3	Non-Confirming Products-Criteria	Surendera Kumar S 16-Dec-24	Eshwara K R 17-Dec-24	Pavithran A 18-Dec-2024

07	Issue B Version 1.5	Document formatting done as per document guidelines	Updating the Document as per Document Guidelines	Sahana M 31-Dec-24	Anitha N 31-Dec-24	Santosh V 31-Dec-24
08	Issue B Version 1.6	Added the Threat Intelligence SOP	IT Infra SOP yearly reviewing	Surendera Kumar S 26-June-2025	Eshwara K R 02-July-2025	Pavithran A 08-July-2025
09	Issue C Version 1.0	Review of document	New version update of IMS	Anitha N 01-08-2025	Santosh V 08-Aug-25	Sanmangala MS 14-08-2025
10	Issue C Version 1.1	Updated Utthunga locations in scope Added process of Full Disk Encryption for Utthunga Laptop/Desktops.	Recertification Audit Observation	Surendera Kumar S 13-Oct-2025	Eshwara K R 13-Oct-2025	Sanmangala MS 17-Oct-2025

1 Purpose

To define a standard procedure for Infrastructure Maintenance activities at Utthunga.

2 Scope

This procedure applies to the following (IT support Group)

a. IT Operational Maintenance

b. Information Services

At the following locations of Utthunga Technologies Pvt. Ltd.

1. IndiQube South Summit, South End Rd, Vijayarangam Layout, Jayanagar, Bengaluru, Karnataka-560004 Phone: +91-80-68151900

2. 13th floor, Smartworks ap81, Poonawala Fincorp Building, North Main Road, Koregaon Park Annexe, Mundhwa Pune 411036 MAH India

3. Plot 253-A Harohalli Industrial Area, Sy No, 20P Bannikuppe Village, Harohalli Hobli - 562112, Kanakapura Taluk, Ramangara Districk, Karnataka.

3 Abbreviations

a. ISG: IT Support Group

b. AMC: Annual Maintenance Contract

c. SVN: Source Version Number

d. IT: Information technology

e. PM: Project Manager

f. SA: System administrator

g. SLA: Service level Agreement

h. RCA: Root cause Analysis

i. CISO: Chief Information Security Officer

j. IOC: Indicators of Compromise

k. CERT: Computer Emergency Response Team

4 Terms and Definitions

NIL.

5 Responsibilities

a. The IT team is responsible for the execution of Information Risk policies, framework, guidelines, and control processes.

b. The responsibilities of IT team include, but not limited to:

c. Enable Information Security controls.

d. Define IT Based Control Policies in line with the IS Policies

e. Provide Security Architecture

f. Implement and monitor operational effectiveness of mandatory IT controls.

g. Analysis of Security incidences, both internal and external and arriving at Lessons learned.

h. Manager-ISG shall maintain Master List of hardware, equipment, software.

6 RACI

Process	Responsible	Accountable	Consulted	Informed
Hardware / Software Maintenance	ISG	IT Manager	Head of IT	Users
Preventive Maintenance	ISG	IT Manager	Head of IT	Users
Service Request Handling	ISG	IT Manager	Head of IT	Users / Top management
Access Request Handling	ISG	IT Manager	Head of IT	Users / Top management
Documented Information	ISG	IT Manager	Head of IT	Users

7 SIPOC

Supplier	Input	Process and Control		Output	Customer
		Process	Control		
Hardware / Software / Equipment Vendor	List of Hardware / Software / Equipment	Hardware / Software Maintenance	Review uptime of assets	Maintenance Plan	Users
Hardware / Software / Equipment Vendor	Maintenance Plan Manufacturer instructions	Preventive Maintenance	Review uptime of assets	Maintenance Reports	Users
Respective User	Service Request	Service Request Handling	SLA	Request closures	Users
Respective User	Service Request	Access Request Handling	SLA	Request closures	Users
Quality team	Standard requirements	Documented Information	Review and approval	List of documents	Users
IT Support Team	Non-conforming product list	Disposal of assets	Review and approval	Disposal certificate from Vendor	Admin Team

8 Process Flow Chart and descriptions.

a) IT Support operations flow chart

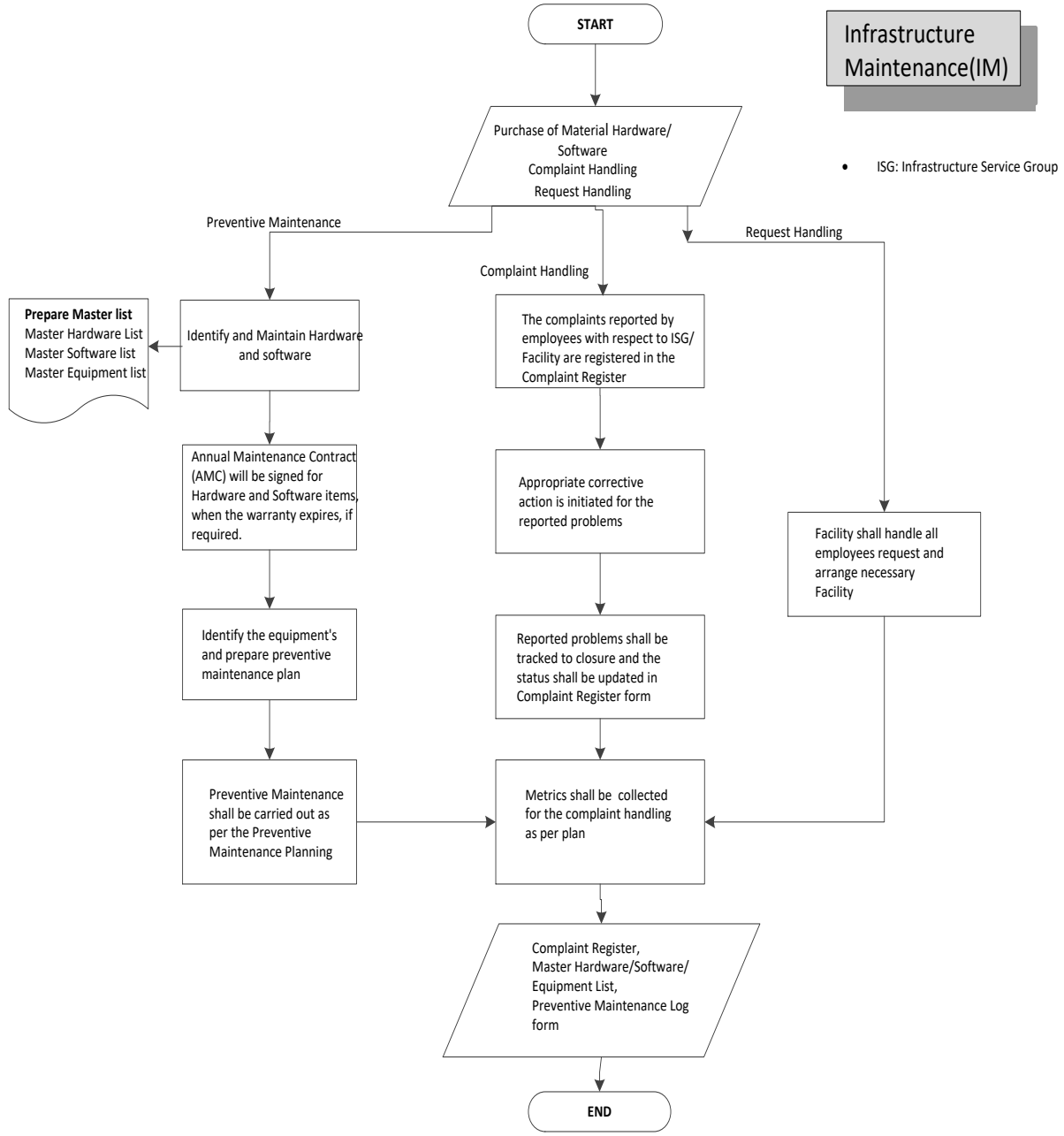

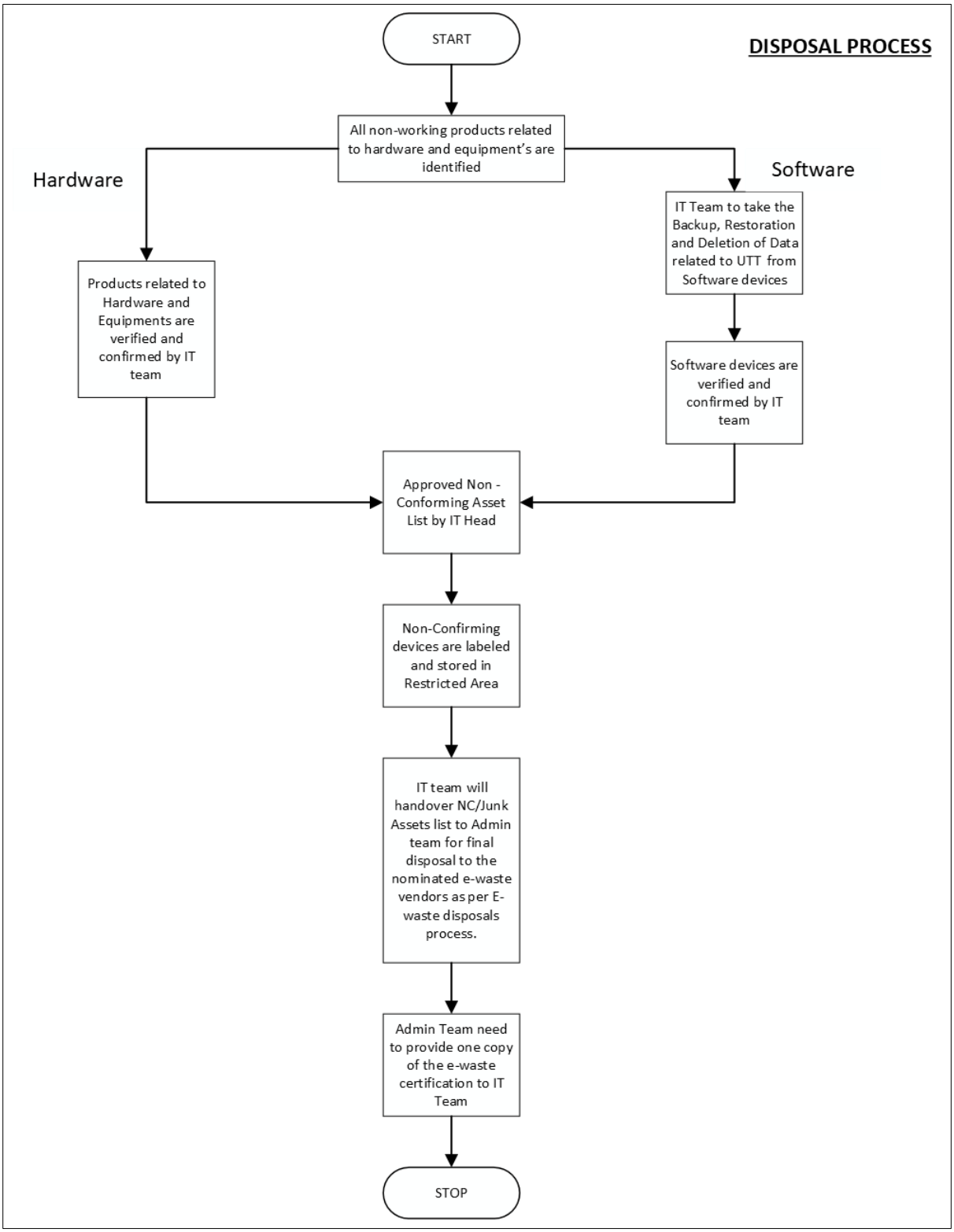
DISPOSAL PROCESS
START
All non-working products related to hardware and equipment's are identified
Hardware
Software
Products related to Hardware and Equipments are verified and confirmed by IT team
IT Team to take the Backup, Restoration and Deletion of Data related to UTT from Software devices
Software devices are verified and confirmed by IT team
Approved Non - Conforming Asset List by IT Head
Non-Confirming devices are labeled and stored in Restricted Area
IT team will handover NC/Junk Assets list to Admin team for final disposal to the nominated e-waste vendors as per E-waste disposals process.
Admin Team need to provide one copy of the e-waste certification to IT Team
STOP

9 Process Description

9.1 Hardware / Software Management / Maintenance

a. Manager-ISG shall harden all assets upon receipt before issue or installation to reduce its surface of vulnerability, typically includes changing default passwords, the removal of unnecessary software, unnecessary usernames or logins, and the disabling or removal of unnecessary services.

b. Annual Maintenance Contract (AMC) shall be signed for Hardware and Software items on a need basis.

c. Manager-ISG shall conduct audits at regular intervals review the configuration policies at admin panels.

d. Manager-ISG shall maintain all the Hardware and Software list. It shall be updated at a minimum of twice in a year.

e. All hardware and equipment's are uniquely identified using Asset ID and the same is pasted on it.

f. The new items get added to the list as and when the purchase is done.

g. The list shall be reviewed and approval by Head of IT /person designated by Head of IT. It shall be updated at a minimum of twice in a year.

h. Master Hardware & Software List: Link: https://192.168.2.254:8443/svn/ISG/01 IT Infrastructure Maintenance (ITP)/04 Guidelines and other documents/IT Documents

9.1.1 IT Assets Inventory Audit Process

a. IT Team will physically check all the IT Assets twice in a year with respect to Master Hardware List.

b. Assets will be verified by Designated IT team member and results will be recorded in hard copy & stored in IT SVN repository.

c. Frequency of the IT assets audit will be done twice in a year.

d. Report will be approved by the IT Manager.

e. IT Assets Inventory List: Link: https://192.168.2.254:8443/svn/ISG/9.1.1 IT Assets Inventory Audit Process

9.1.2 Selling of used laptops to Utthunga employees.

a. Employee to raise a request to buy a laptop via IT helpdesk.

b. Laptops shall be sold to employee only after minimum 5 years of office use if available in IT stock after IT Manager/BU Head approval.

c. After fixing value of the Asset along with CFO team, IT team to share the price of the laptop along with bank details to the laptop Requestor.

d. IT team to share the required details to Finance for raising GST invoice.

e. Requester to make the payments and share the payment details to IT Support.

f. On confirmation of the payment from Finance team.

g. IT team will format/erase the complete data in the laptops and handover the laptop to the requester.

h. IT team to update the status of the laptop in the asset management repository and close the ticket.

i. IT to provide the complete details of the asset sold in the below format to Finance for accounting:

Asset Serial Number	Asset Number (given by Utthunga Technologies(P) Ltd)	Sale Price	Date of Purchase	Date of Sale	Sold to (Purchaser Name and Employee ID)

j. Selling of used laptops List:

k. Link: https://192.168.2.254:8443/svn/ISG/9.1.2 Selling of used laptops to Utthunga employees

9.1.3 Non-Confirming Products/Assets Process

a. All non-working products related to hardware and equipment's are identified, verified, and confirmed by IT Support team.

Before making NC below steps will be followed IT support Team.

- The IT Support Team engineer will initially check the status of non-functional Utthunga IT assets or accessories.
- The engineer will attempt to resolve the issue.

- If the problem involves major components such as the board, display, or chipsets, the asset will be moved to Non-Conformance (NC). The following factors will be considered during the NC process:
    - Performance of the IT assets like CPU, RAM, HDD...Etc.
    - Age of the IT asset
    - Warranty status of the IT asset
    - Replacement of hardware parts
    - Repairs through IT vendor support
    - Repair cost of the IT asset
    - Taking the data backup if necessary.
    - RAM, HDD will be removed from the IT assets if needed

- All NC items will be verified by the IT Supervisor or Lead.

b. Non-conforming products are identified by a sticker pasted on the product mentioning as "N.C" and stored in a separate location in the IT store which is restricted only to IT Support team.

c. Non confirming products shall be disposed when the limit reaches maximum count once in years (or) need basis.

d. IT BU head will be the approver of all the Non-conforming IT assets products.

e. Approved non-conforming product list from head of IT will be shared with Admin team for further process of disposal.

f. Link: https://192.168.2.254:8443/svn/ISG/9.1.3_Non-Confirming_Products Assets Process

9.2 Preventive Maintenance

a. Manager-ISG will identify the equipment that require preventive maintenance.

b. Preventive Maintenance for those identified equipment shall be carried out as per the Preventive Maintenance Plan.

c. The analysis of the metrics collected while carrying out the maintenance shall be analyzed as per the plan and appropriate action shall be initiated.

d. Necessary AMCs are provided for assets which needs to be maintained by technical experts as per manufacturers guidelines.

e. All production server maintenance shall be done once in a month.

f. System maintenance (maintenance of individual systems) shall be done once in 6 months for all Support functions (HR, Admin, Accounts, Sales, PE, and IT Support Team).

g. System maintenance (maintenance of individual systems) of Project Teams shall be conducted based on the request.

h. Firewall & Core switches maintenance shall be done based on the preventive maintenance plan.

i. In case of any major break down / issues, they shall be resolved in 24 working hours.

j. Link: https://192.168.2.254:8443/svn/ISG/01 IT Infrastructure Maintenance (ITP)/04 Guidelines and other documents/IT Documents

9.2.1 Data center/Server Room Access and AC Monitoring Process

a. All IT support team member will have default access for server room because of their roles & responsibility.

b. Any other Utthunga users will be based on a need basis, and it must be approved by IT Head/Manager.

c. All the visitors for data center access will be escorted by an IT support team member and Visitor must sign the data center visitor logbook.

d. Monthly Once data center users' access will be reviewed and approved by IT Manager.

e. Data center Users access tracking sheet will be maintained in SVN/SharePoint server folder.

f. Server room AC temperature shall be maintained between 19°C to 22°C.

g. Temperature shall be monitored twice a day and it should be update in log register.

h. AC temperature monitoring device calibration test shall be done annually.

i. Link: https://192.168.2.254:8443/svn/ISG/9.2.1 Data Center Server Room Access and AC Monitoring Process

9.2.2 IT Server Logs Management

a. Windows logs of Applications, Security, Setups and Systems are monitored on weekly basis for Critical assets that are Server 1 and server

b. Critical and High events logged are fixed and corrective actions will be noted.

c. Events logs are backed up on weekly basis.

d. Link: https://192.168.2.254:8443/svn/ISG/9.2.2 IT Server Logs Management

9.3 Service Request Handling

a. The Service Requests reported by employees with respect to ISG are registered in the IT Helpdesk portal

b. Appropriate corrective action shall be initiated for the reported problems and the same is tracked to closure. The analysis of the metrics collected while carrying out the complaint handling shall be analyzed as per plan and appropriate action will be initiated.

The complaints/ requests shall be raised through email to ithelpdesk@utthunga.com (or) using IT Helpdesk portal i.e. https://ithelpdesk:8080/

c. Each complaint is assigned a unique number.

d. Defined business hours and holidays in IT Helpdesk portal as follows.

e. The business hours are Monday to Friday: 9:00 AM to 6:30 PM

f. Holidays shall be updated as per the list shared by Utthunga HR team by 25th Dec of every year.

g. The requests created after business hours shall be assigned and attended on next business hours. However, the requester shall be notified with "out of business hour message."

h. Complaints shall be managed immediately and shall be tracked to closure.

i. The complaints cannot be managed, they shall be escalated to higher authority, or they shall be routed to the other technical support vendors.

j. In case of delay in resolving the problem the same shall be notified to the user with the specific reasons and if required escalated to higher authority.

k. Requester can track the progress of the ticket through IT Helpdesk portal.

l. When the complaint is resolved the same will be updated in IT Helpdesk portal and a mail will be sent to the requester.

m. Follow-up notification goes to requester immediately after 24 hours from the time of the request raised. The request will be deemed closed after two working days if no response is received from the requestor.

n. When the requester replies to the closing tickets it will reopen the request within one day of closing. Later than 1 day, create as new request.

o. For non-availability of the hardware and software resource request IT Support keep such request as On-hold status and informs the requestor for the same with proper justification and timeline.

p. The issues impacting projects /organization wide consider as critical. RCA should be conducted with action plan and same document will be stored in SVN.

q. Following is the SLA matrix.

Sl. No.	Descriptions of Request	Category
1	Network Hardware / Server down time affecting entire operations. Project / Dept specific applications down	Critical
2	Internet link down Individual desktop down time hampering operations DHCP related queries /issues	High
3	SVN Access DLP bypass request email configuration on mobile device Physical door access control Firewall related queries /issues	Medium
4	Individual Desktop Laptop problems on E-mail / Printing etc. OS re-imaging IP phone configuration or issues Procurement of Software Procurement of Hardware/ accessories	Low

Response Time- SLA

Sl No.	SLA Name	Response Time
1	Critical	0:15 Mints
2	High	0:30 Mints
3	Medium-	0:30 Mints
4	Low	0:30 Mints

r. Response time is the time to respond to request or complaint.

s. All completed requests are analyzed, evaluated for the adherence to the defined SLA's and reported monthly. The acceptable level for adherence to response time is 98%. Any deviation from this target is analyzed to determine the root cause and suitable corrective actions are taken.

t. Resolution Time- SLA

Sl No.	SLA Name	Resolution Time
1	Critical	1:00 Hrs.
2	High	2:00 Hrs.
3	Medium-	3:00 Hrs.
4	Low	4:00 Hrs.

u. Resolution time is the time taken to resolved to request or complaint.

v. All completed requests are analyzed, evaluated for the adherence to the defined SLA's and reported monthly. The acceptable level for adherence to resolution time is 98%. Any deviation from this target is analyzed to determine the root cause and suitable corrective actions are taken.

w. Escalation Matrix

x. Link: https://192.168.2.254:8443/svn/ISG/9.3.1 Monthly IT Metrics

Department	Triggering Incidents	Level 1	Level 2	Level 3
IT Support	**Level 1:** Delay in resolving Tickets in IT Helpdesk	IT Team Lead	IT Manager	IT BU Head
	Level 2: No action taken in Level 1 Any Deviation from existing process			

9.3.1 Service Availability

a. Uptime is the amount of time that a service is made available and operational. Guaranteed uptime is expressed as SLA level.

b. Following is the service SLA.

c. Link: https://192.168.2.254:8443/svn/ISG/9.3.1 Monthly IT Metrics

Sl. No.	Service	Uptime	Calculation of the uptime
1	Server	98%	Actual server uptime/Total time*100
2	Network	98%	Actual network uptime /Total time*100
3	Email	99.90%	Actual uptime of month/Total time of month *100
4	PRI Line	99%	Actual uptime /Total time of month *100
5	Internet	99%	Actual uptime /Total time of month *100
6	IT tickets closing	98	IT tickets closed as per the SLA
7	IT tickets turnaround time	98	IT tickets closed as per the TAT

9.4 Access Request Handling

a. User id registration and deregistration shall be done by ISG through a formal request through an email and managed by a ticketing tool.

9.4.1 Email Account Creation/Termination Process

a. Employee email account shall be created for new employee on request by Manager-HR or person designated by Manager- HR after the completion of joining formalities on same day.

b. Employees email account shall be deactivated same day at 6:00 PM for exit/relieved employee on request by Manager-HR or person designated by Manager- HR.

c. When employee is relieved from the duties, his/her email deleted on getting the confirmation from the PM/person designated by PM.

d. When employee is relieved from the duties, if the PM or a person designated by PM requests for routing of email for certain period, his/her email shall be routed. Once the PM gives confirmation for deletion of email account, it shall be deleted. The routing period shall be one month from the date of relieving date. In exceptional cases, the routing shall be extended based on the Project Manager's need by taking the approval of respective reporting manager.

e. After getting the confirmation for deletion of email account, it shall be initially suspended or disabled for 30 days before it is permanently deleted.

f. Link: https://192.168.2.254:8443/svn/ISG/9.4.1 Email Account CreationTermination Process

9.4.2 Flap Gates/ODC Access Card Process

a. Face detection enrollment/Access card shall be issued to new employee, on request by Manager-HR or person designated by Manager- HR after the completion of joining formalities on the same day.
b. Face/Access card deactivated same day at 6:00 PM for exit/relieved employee on request by Manager-HR or person designated by Manager- HR.
c. Access card shall be collected back when the employee is relieved from the duties.
d. Duplicate access card shall be issued in case of loss of original card, and it shall be charged.
e. Temporary access card shall be issued to employee in case of employee not bringing the access card for a day. The employee shall sign the attendance register at the security desk and the access card shall be returned to security desk on same day while logging out of the organization.

f. Visitor ID/Access card shall be issued to all visitors and the same shall be collected after the visit. Visitor access card has a restricted access and when required Utthunga staff shall escort the visitor to other restricted areas.

g. Link: https://192.168.2.254:8443/svn/ISG/9.4.2 Flap GatesODC Access Card Process

9.4.3 SVN, GIT, One Drive, Share Point Access

a. Access to server or version control tool, creation of project folder etc., which requires system administrator's support shall be handled through a formal request either through an email or through a request form.

b. Creating project folder and providing access to team members shall be done by using the VersionController_Access Request form.

c. The project manager or a person designated by a project manager shall fill the Versioncontroller_AccessRequest_Form and share it with IT Support team/IT helpdesk.

d. The same form shall be used for revoking the access to project folder in SVN.

e. Link: https://192.168.2.254:8443/svn/ISG/9.4.3 SVN, GIT, One Drive, Share Point Access

9.5 Risk Assessment

a. Risk Assessment Shall be done every month and the same shall be captured in Risk Assessment form. The Risk Assessment shall involve.

- Identifying the Risk
- Risk Prioritization and Contingency Plan
- Risk Control

b. Link: https://192.168.2.254:8443/svn/ISG/01 IT Infrastructure Maintenance (ITP)/02 Risk Management

9.6 Vendor Management

a. The approved vendor list shall be revised every year based on the vendor evaluation at the beginning of the financial year (In the month of Apr).

b. The designated person from IT Support team shall review the list along with the designated person from Purchase team.

c. Link: https://192.168.2.254:8443/svn/ISG/01 IT Infrastructure Maintenance (ITP)/04 Guidelines and other documents/IT Documents

9.7 Statutory and Regulatory Requirement

a. Get non-disclosure agreements signed from all third-party vendors who need access to Utthunga' S hardware, software, and network resources.

b. Educate employees on respecting Information Security Policy.

c. Manage software licenses in compliance with software licensing policy.

d. Manage Inventory of hardware assets as per IT asset control policy.

e. Manage (identify, report and control) Information security breach.

f. Link: https://192.168.2.254:8443/svn/ISG/9.7 Statutory and Regulatory Requirement

9.8 Vulnerability Assessment and Penetration Testing Process

a. VAPT scanning is scheduled twice in a year for critical systems and servers.

b. VAPT will be done from the external vendor.

c. VAPT scan information will be communicated to all users before starting scans.

d. Based on the severity and business requirements we will do the remediation of discovered host vulnerabilities.

e. Vendors need to submit both scanning & remediation report.

f. VAPT will be reviewed by the IT manager and approved by IT-Head.

g. All VAPT scanned and remediation reports will be stored in shared SharePoint location (or) SVN.

h. Link: https://192.168.2.254:8443/svn/ISG/9.8 Vulnerability Assessment and Penetration Testing Process

9.9 Daily Check

a. Discussion rooms and board rooms will be physically checked on daily basis as per Meeting room checklist recorded in hard copy.

b. Link: https://192.168.2.254:8443/svn/ISG/Daily Check

9.10 Status Reporting

a. Manager-IT Support shall be reporting to Head-IT Support. Weekly status meeting shall be conducted, and MOM shall be maintained.

b. Link: https://192.168.2.254:8443/svn/ISG/01 IT Infrastructure Maintenance (ITP)/04 Guidelines and other documents/IT Documents

9.11 Approval List

Find below the list of artifacts and approval authority.

SL No.	Artifact	Review and Approval frequency	Approving Authority
1	IT SOP	Yearly	IT Manager/Head
2	Master Hardware List	Half yearly	IT Manager/Head
3	Master Software List	Half yearly	IT Manager/Head
4	Non_Conforming_Disposed_Product_List	Half yearly	IT Manager/Head
5	List of Approved software (open source)	Half yearly	IT Manager/Head
6	IT Control Policies	Every 3 years	IT Manager/Head

9.12 System Administrator Activities

9.12.1 Server Data Backup Process

a. The 3-2-1 rule of backup states that organizations should keep three complete copies of their data, two of which are local but on different types of media, with at least one copy stored off site/cloud storage.

b. Only designated critical servers' data backups are taken and is scheduled after regular business hours.

c. All the production servers Incremental and full data backup is configured daily and weekly respectively.

d. All production server's data backup master list maintained in SVN or SharePoint Link

e. Only few servers configured specific files & folders project/critical data for backup.

f. All the production servers configured complete image as backup copy.

g. Dedicated backup server and storage is used for all server's data backup.

h. Dedicated backup software with automatic backup scheduling is used.

i. Backup data retention is 90 days in the backup server/storage.

j. Backup logs will be maintained for 6 months and failed logs review & RCA.

k. All the server backup job status alerts configured and mapped to IT support email id.

l. All production servers successful/failure data backup will be validated/verified by IT backup administrator same reviewed/approved by IT Lead.

m. If any production server's backup job failed and IT will create the incident ticket and do the RCA for the same.

n. Link: https://192.168.2.254:8443/svn/ISG/9.10.1 Server Data Backup Process

9.12.2 Data Restoration Process

a. First week of every month a time restoration test will be done on whole production servers as part of the backup data functionality testing.

b. The restoration will be stored in different test server location and restoration job scheduled maintained sheet.

c. All the production server restoration status alerts configured and mapped to IT support email id.

d. All production servers successful/failure data restoration jobs will be validated/verified by IT backup administrator same reviewed/approved by IT Lead.

e. If any production server's restore job failed and IT will create the incident ticket and do the RCA for the same and identified actions will be tracked to closure.

f. Link: https://192.168.2.254:8443/svn/ISG/9.10.1 Server Data Backup Process

9.12.3 Cloud Backup/Off Site Backup Process

a. DR cloud backup will be scheduled for some business-critical servers every day.

b. Dedicated cloud backup software used with automatic backup schedule for business-critical servers.

c. All the server DR backup status alerts configured and mapped to IT support email id.

d. All Business-critical servers successful/failure data backup will be validated/verified by IT backup.

e. The IT team at Utthunga adheres to ISO/IEC 27001 standards, defining a robust backup strategy aligned with ISO guidelines.

f. Twice a year disaster recovery testing is planned and conducted, with documented restoration procedures in place.

g. Link: https://192.168.2.254:8443/svn/ISG/9.10.3 Cloud BackupOff Site Backup Process

9.12.4 Archival Process

a. Project archival is initiated for all closed projects by the project manager.

b. Project Manager or a person designated by the project manager raise a request for project archival.

c. The ticket owner will connect with the project team and collect repository details.

d. The selected documents, source code and other artefacts are copied to archival hard disk.

e. The hard disk is uniquely labelled.

f. The archived records are restored to a dummy system to check for the data corruption.

g. If there archived data is a in a good state, the archival is considered as closed.

h. Access to central repository is removed for all stakeholders.

i. Project Archival shall be done only for the requested projects by Function-Head/PM or PM designated person. The project related software and documents shall be archived in an external hard drive which is uniquely labeled. For the detailed archival activity refer to Project Closure procedure.

j. Project data after archival if requires to be unarchived, approval from Quality Head/person designated by quality head is to be taken and request is to be raised to ITHELPDESK@utthunga.com.

k. Link: https://192.168.2.254:8443/svn/ISG/9.10.4 Archival Process

9.12.5 Endpoint Security Antivirus Installation Process

a. Trend Micro antivirus software and DLP (Data Loss Protection) software are installed on the server and on all systems. Update of antivirus daily and system scanning schedule weekly on every Friday.

b. Link: https://192.168.2.254:8443/svn/ISG/9.10.5 Endpoint Security Antivirus Installation Process

9.12.6 Full disk encryption for Utthunga Laptops/desktops

a. The Utthunga IT Team shall perform Full Disk Encryption (FDE) on laptops assigned to project-critical users (Finance, Sales and Management) to ensure data confidentiality and prevent unauthorized access.

b. FDE implementation may also be mandated based on the client project SOW requirements.

c. Approved encryption software will be configured and deployed by authorized IT personnel.

d. Recovery keys and encryption credentials will be securely stored in the organization's central key management repository.

e. At the end of the project or user's separation, encryption will be revoked following data backup and compliance verification.

f. Link: https://192.168.2.254:8443/svn/ISG/9.12.5 Endpoint Security Antivirus Installation Process/Full disk encryption for Utthunga Laptop_Desktops

9.12.7 Open-Source Software Usage

a. The open-source software recommended by project managers is allowed to be downloaded and used for the project activities. List of open-source software currently being used is maintained.
Link: https://192.168.2.254:8443/svn/ISG/01 IT Infrastructure Maintenance (ITP)/01 SOP

b. Link: https://192.168.2.254:8443/svn/ISG/9.10.6 Open-Source Software Usage

9.12.8 Password Policy

a. Password of all systems shall be changed every 45 days. The user shall be forced to change the password.

b. Password for all servers shall be changed every 45 days.

c. Wi-Fi connection is managed through a firewall using MAC binding.

d. Whenever there is a change in the password of Servers and Wi-Fi connection, credentials shall be shared with the Manager-IT Support. Once the password is revealed, the SA ensures that the password is changed immediately and the same shall be shared with the Manager -IT Support.

e. Link: https://192.168.2.254:8443/svn/ISG/9.10.1 Server Data Backup Process

9.12.9 Internet Usage

a. All employees are given access to internet for performing the work.

b. No employee shall use internet facilities knowingly to download or distribute pirated software or data.

c. No employee shall use Internet facilities to deliberately propagate any virus, worm, Trojan horse or trap-door program code and cause damage to file data.

d. No employees shall use Internet facilities to download entertainment software or games, or to play games against opponents over the Internet.

e. All internet traffic will be monitored using organization firewall and collecting daily firewall logs.

f. Use of Social networking and other unsafe websites are blocked.

g. Link: https://192.168.2.254:8443/svn/ISG/9.10.8 Internet Usage

9.12.10 CCTV Access control and monitoring

a. The admin team is responsible for the monitoring of the CCTV system.

b. If any issues arise with the CCTV, the front office will escalate the matter to the admin team.

c. The admin team, in turn, will forward the issue to the IT help desk.

d. The IT team is responsible for resolving the CCTV-related technical issues.

e. In case of major issues requiring service personnel intervention, IT team will reach out to the vendor and the admin team facilitates with necessary support.

f. If the issue related with Indiqube CCTV, the IT team will directly contact the Indiqube helpdesk.

g. CCTV recordings backups are retained for 30 days in the IT data center, before it is automatically deleted or overwritten.

h. CCTV monitoring URL link & username and password will be available with only designated person in both IT/Admin team.

i. CCTV monitoring console password will be changed every 60 days by designated IT person and will be shared to Admin designated person.

9.12.11 Threat Intelligence

a. Threat Intelligence Collection

- Collect threat intelligence from commercial feeds like Microsoft Defender, Trend Micro, FortiGate, Bitdefender Gravity Zone.
- Where possible, monitor publicly available threat intelligence sources (OSINT) and government bulletins like CERT-In, as they can provide valuable insights for external threat data Schedule and automate data ingestion into centralized tools where possible.

b. Threat Analysis and Correlation
   - Analyze incoming intelligence for IOCs, behavioral anomalies, and correlation with internal telemetry.
   - Prioritize threats based on severity and asset impact.
   - Document findings in threat logs and dashboards.

c. Dissemination of Reports
   - Weekly digests to management summarize top threats.
   - Real-time alerts and dashboards for operational teams.
   - Monthly summaries are presented to CISO and stakeholders.

d. Incident Response Enablement
   - Use analyzed intelligence to improve incident response decisions.
   - Feed relevant data into containment and remediation plans.
   - Notify vendors or third parties if relevant threats involve their services.

e. Review and Continuous Improvement
   - Hold monthly reviews to assess performance.
   - Gather feedback from IT team and CISO.
   - Refine sources, dashboards, and KPIs as needed.

f. Training and Awareness
   - Provide training to IT security support team and analysts on using dashboards and interpreting reports.
   - Conduct periodic awareness sessions based on new threat trends.

10 Documented Information

a. Following documented information shall be maintained.
   - IT Control policies
   - Master Hardware List
   - Master Software List
   - IT Helpdesk portal
   - Preventive Maintenance Planning / Tracking Register

- Information security continuity planning
- Incident log
- List Encrypted Assets List
- Encryptions revoked users list.
- Encryptions configuration document.

11 Information Security requirements

a. Information assets shall be accounted for and have a nominated asset owner.

b. To ensure that Confidentiality, integrity, and availability of information is maintained, a classification scheme has been designed. The level of security to be provided by the team shall correspond to the information as per classification of the data / asset.

c. IT team implement effective systems and procedures to ensure that e- mails are used as an efficient mode of business communication and implement control procedures so that the e-mail facility is not misused by the users.

d. Implementation of passwords management by configuration of the system to creation of strong passwords, the protection of those passwords and the frequency of change.

e. Appropriate controls should be established to ensure security of data in private and public networks, and the protection of connected services from unauthorized access.

f. Malware detection and prevention measures as appropriate need to be implemented.

g. To safeguard information and computing resources from various business and environmental threats, systems and procedures have been developed for backup of all business data, related application systems and operating systems software on a scheduled basis and in a standardized manner.

h. Enable the framework for logging & auditing operating system events, application events, database events in the local area network and the network events.

i. Control the remote access to prevent Damages include the loss of sensitive or company confidential data, intellectual property, damage to public image, damage to critical internal systems, etc.

j. Hardware hardening done to provide a secure computing environment where data is processed. All hardware on Local Area Network (LAN) / WAN shall be configured to prevent system misuse.

k. Patch Management process needs to be in place to address technical system and software vulnerabilities quickly and effectively to reduce the likelihood of a serious business impact arising.

l. ISG to ensure it uses operating systems, applications and database software that is under license agreement and limits the use of the software to specific machines. Copies of such software are limited to backups only. It is important to have a control on the use of software on the computers.

m. With rapid use of Information Technology for processing data, and its use in day to business processes, evaluation of Information Security measures and implementation of an effective security monitoring controls has been identified and implemented.

n. Establish and monitor the metrics for collection and analysis of meaningful and quantifiable data to measure the effectiveness of the ISMS implementation.

o. Ensure the adoption of Data Sanitization for protecting sensitive information in non-production databases from inappropriate visibility. After sanitization, the database should remain perfectly usable - the look-and-feel is preserved - but the information content is secure.

p. Capacity reviews are carried out at planned intervals.

q. In accordance with the Information Security Policy, all databases owned by Utthunga must be adequately protected to ensure confidentiality, integrity, availability, and accountability of such systems.

r. Platforms are segregated for development testing and operational requirements.

s. Effective access control with user management is implemented.

t. Regular review of logs and permissions.

u. Redundance of key IT infrastructure to ensure for information security in business continuity situations which are sufficient to meet availability requirements of the organization.

12 References

a. ISO 9001 Clauses 7.1.3

b. ISO 27001 Clauses 5,6,7,8 with all 4 domains controls

c. Master Customer Supplied Items

d. IT Control policies UT/SF/ITP/POL/01

e. DISASTER RECOVERY AND BUSINESS CONTINUITY PLAN **UT/SF/ITP/GDL/01**

f. Information Security Controls Policy Manual UT/SF/ITP/GDL/04

13 Metrics

a. Metrics shall be collected every month for the following.

- Total ticket Addressed in SLA/Total ticket received.
- Total tickets re-opened/Total ticket received.
- Network Uptime (Actual network up time/total time*100)
- Server Uptime (Actual servers up time/total time*100)
- Data Backup success (Data Backup success/Total Data Backups executed*100)
- Data restoration success (Data restoration success/Total Restoration executed*100)
- Total projects archived.
- Total project restored.
- Security Incidents (Incident Closed/Incident reported*100)

14 Annexures

NIL

15 Forms & Master List of IT Documents

a. Master Hardware UT/SF/ITP/TMP/01

b. Master Software UT/SF/ITP/TMP/02

c. Preventive Maintenance Plans UT/SF/ITP/TMP/04

d. Asset Audit Report UT/SF/ITP/TMP/05

e. Mock drill reports UT/SF/ITP/TMP/06

f. List of AMC UT/SF/ITP/TMP/07

g. ISC mock drill schedule UT/SF/ITP/TMP/08

h. Review MOM UT/SF/ITP/TMP/09